Village of Vernon Hills

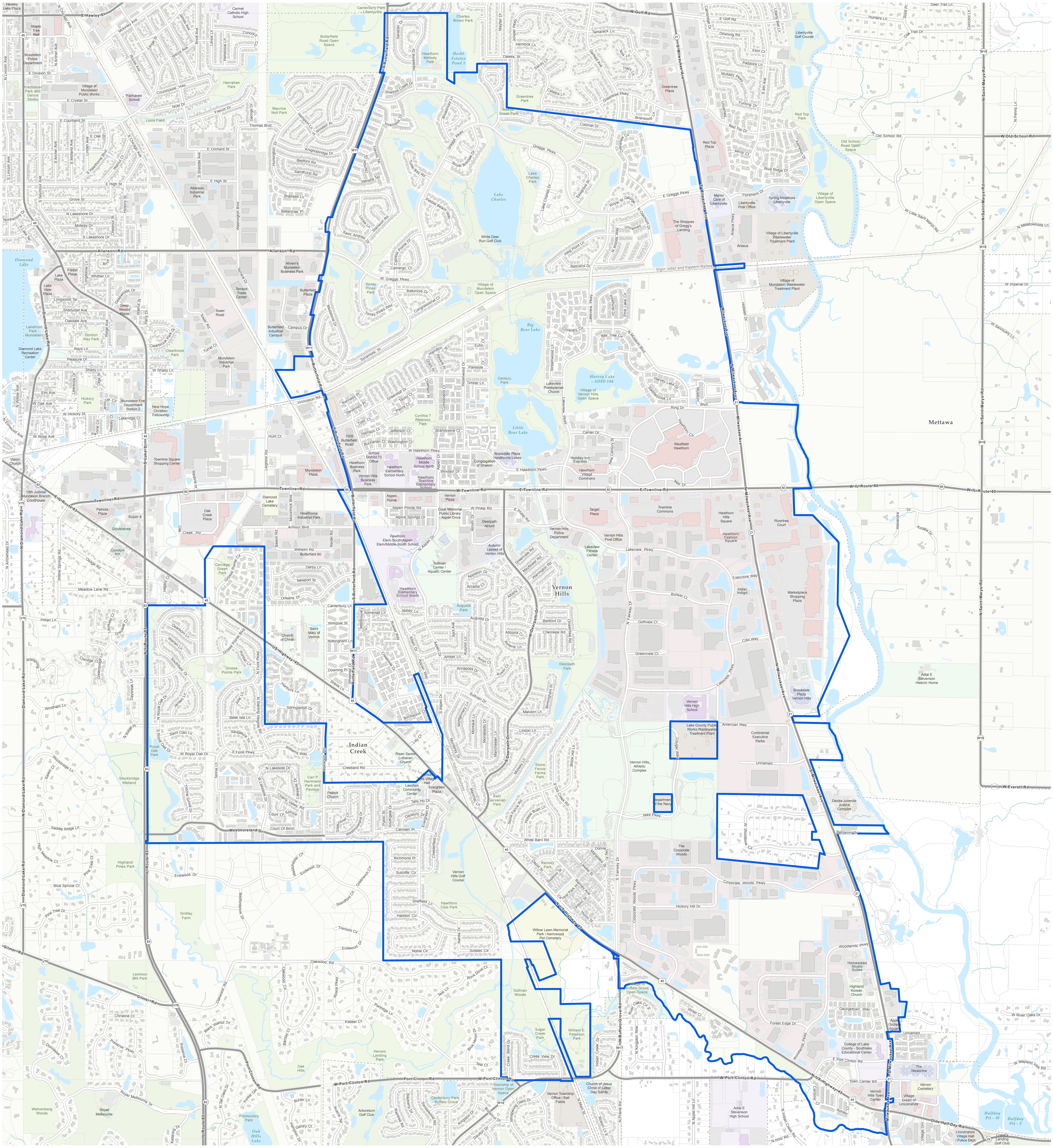

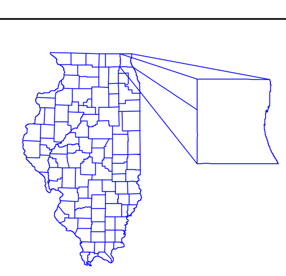

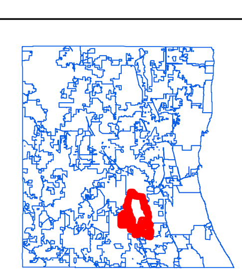

LakeCounty
Prepared by:
Lake County Department of Information Technology
GIS Division
18 North County Street
Waukegan, Illinois 60085-4357
(847) 377-2388

780 0 780 1,560 2,340 Feet

Revised: 2015

Landmark Classification

- Agriculture, Food, and Livestock
- Banking and Finance; Commercial and Retail
- Emergency Response and Law Enforcement
- Education
- Health and Medical
- Industry; Mail and Shipping
- Public Attractions
- Parks and Forest Preserves
- Water
- Cemetery
- Golf Course
- District Boundary
- Tax Parcels
- Railroad
- Trails and Paths