Lake County - Squaw Creek Drainage District

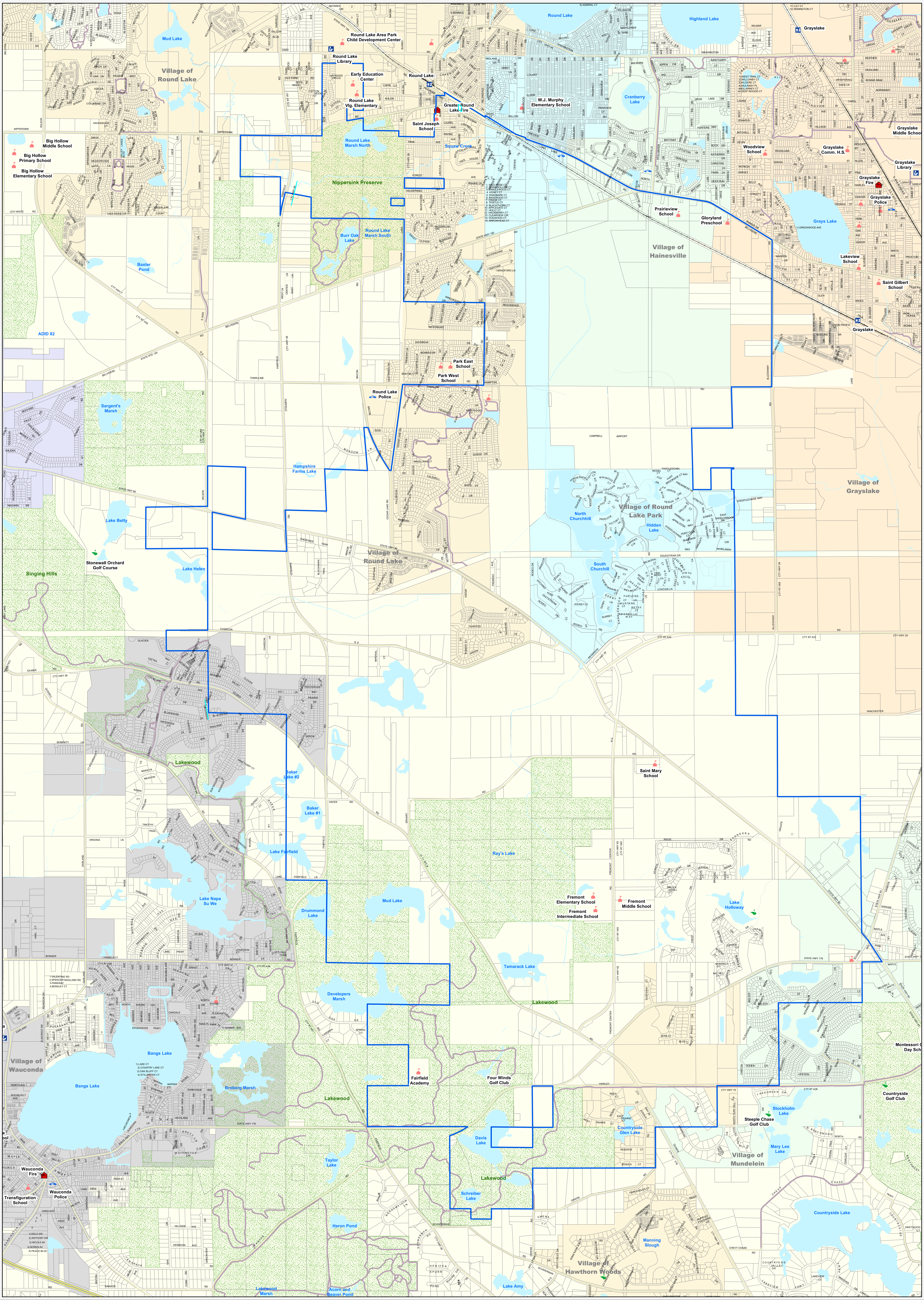

LakeCounty

Prepared By:
Lake County Department of Information Technology
GIS/Mapping Division
18 North County Street
Waukegan Illinois 60085-4357
(847) 377-2373

0 250 500 1,000 1,500 2,000 Feet

Revised: 2012

District Boundary
Parcels
Forest Preserve
Major Water
Unincorporated Area
Rail Road
Public Trails
Fire Department
Police
Golf Course
School
Library
Metra Station
Hospital

12-1116