CENTRAL LAKE COUNTY JOINT ACTION WATER AGENCY

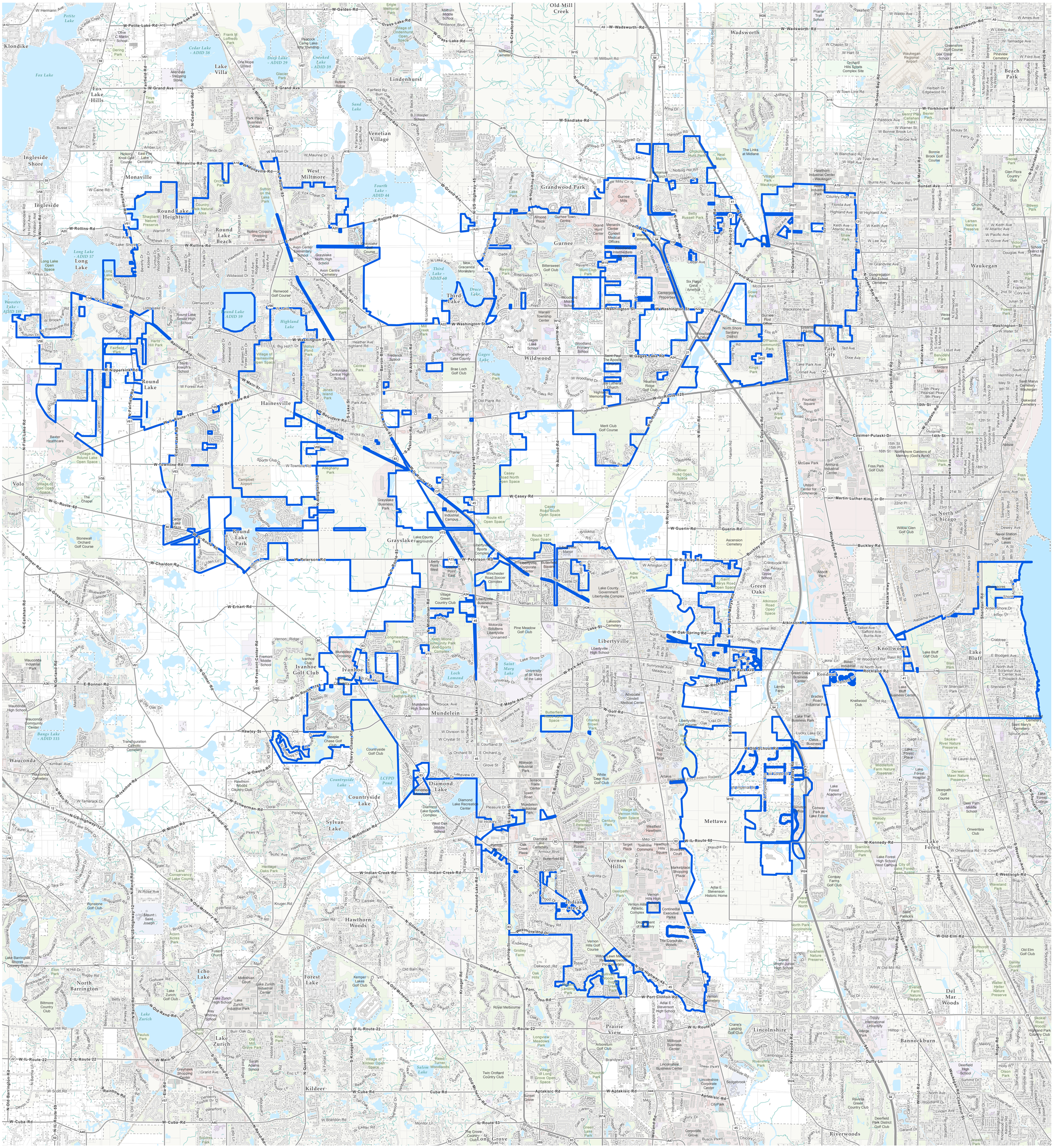

LakeCounty

Prepared by:
Lake County Department of Information Technology
GIS Division
18 North County Street
Waukegan, Illinois 60085-4357
(847) 377-2388

N W E S

2,900 0 2,900 5,800 8,700 Feet

Revised:
2015

Landmark Classification

- Agriculture, Food, and Livestock
- Banking and Finance; Commercial and Retail
- Emergency Response and Law Enforcement
- Education
- Health and Medical
- Industry; Mail and Shipping
- Public Attractions
- Parks and Forest Preserves
- Water
- Cemetery
- Golf Course

District Boundary
Tax Parcels
Railroad
Trails and Paths