Lake County, Illinois - State Representative District 51st

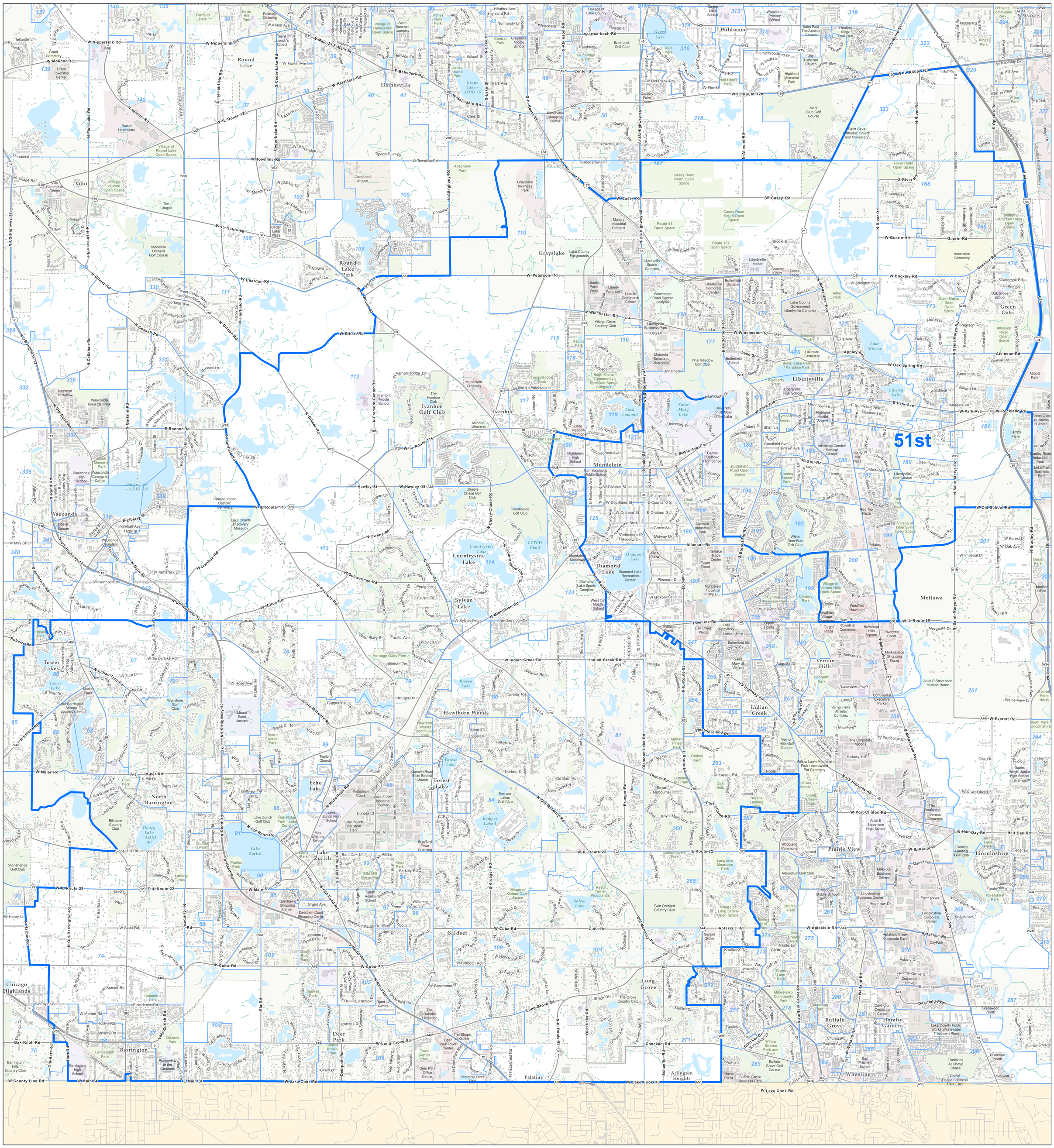

LakeCounty

Prepared by:
Lake County Department of Information Technology
GIS Division
18 North County Street
Waukegan, Illinois 60085-4357
(847) 377-2388

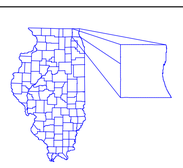

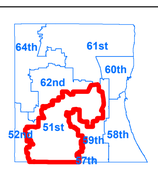

N
W E
S

2,300 0 2,300 4,600 6,900 Feet

Revised:
2015

Landmark Classification

- Agriculture, Food, and Livestock
- Banking and Finance; Commercial and Retail
- Emergency Response and Law Enforcement
- Education
- Health and Medical
- Industry; Mail and Shipping
- Public Attractions
- Parks and Forest Preserves
- Water
- Cemetery
- Golf Course

District Boundary

Precincts last updated 1/16/15

Railroad

Trails and Paths

16 - 584