Round Lake Sanitary District

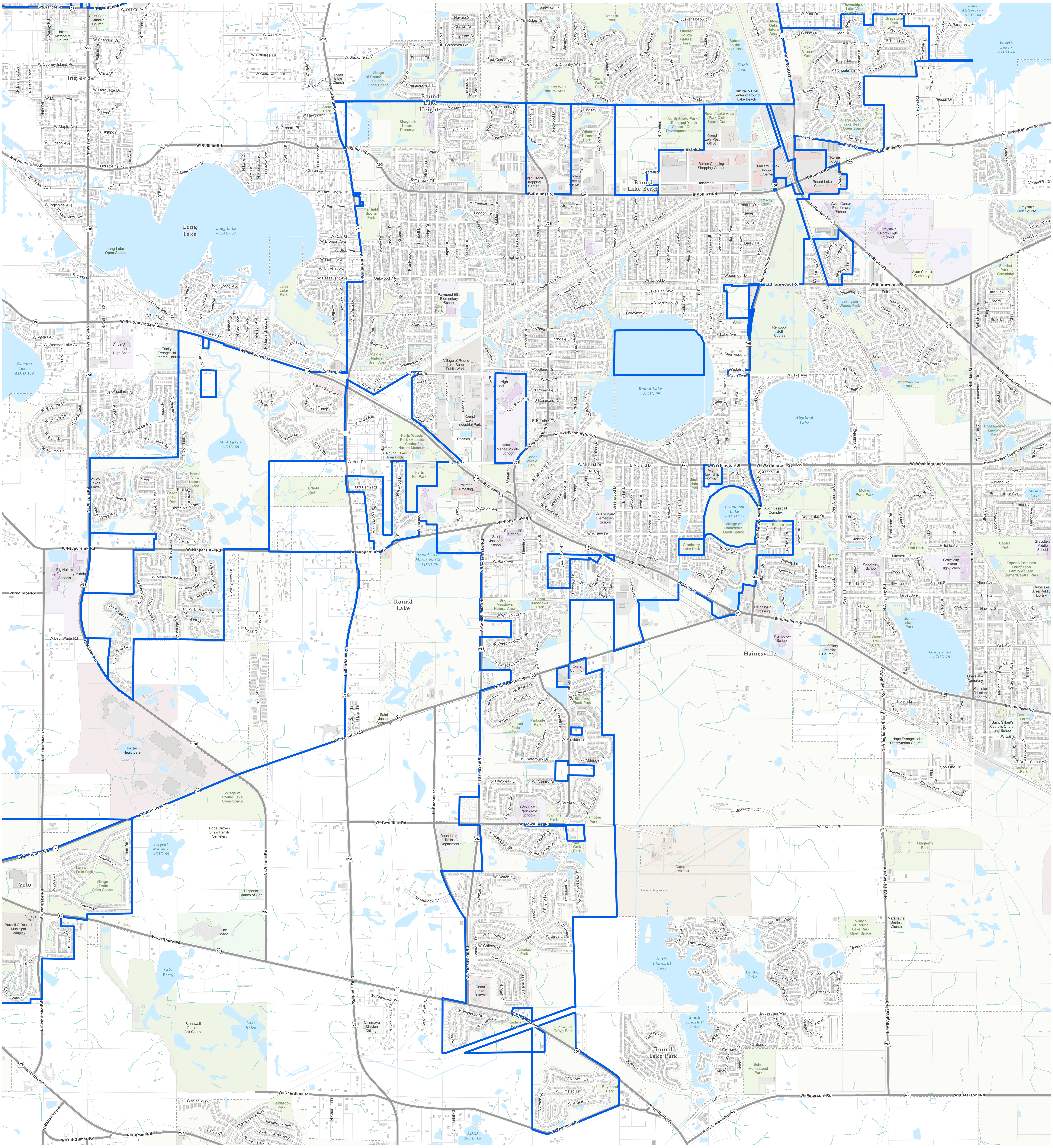

Landmark Classification	
Agriculture, Food, and Livestock	Industry; Mail and Shipping
Banking and Finance; Commercial and Retail	Public Attractions
Emergency Response and Law Enforcement	Parks and Forest Preserves
Education	Water
Health and Medical	Cemetery
	Golf Course

District Boundary
Tax Parcels
Railroad
Trails and Paths

LakeCounty

Prepared by:
Lake County Department of Information Technology
GIS Division
18 North County Street
Waukegan, Illinois 60085-4357
(847) 377-2388

1,500 0 1,500 3,000 4,500 Feet

Revised: 2015

16 - 207