Lake County Wetland Inventory - Avon Township

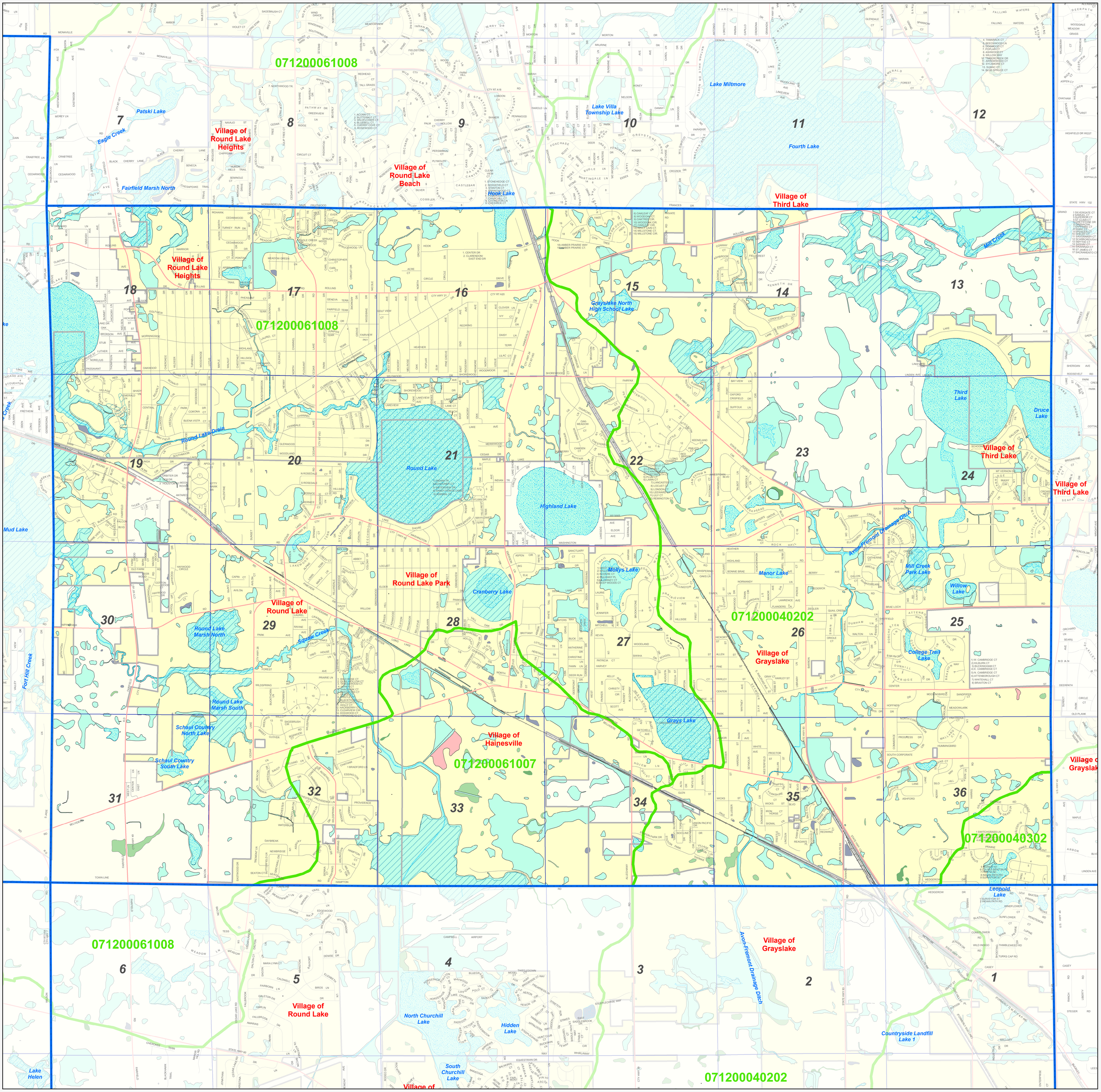

LakeCounty

Prepared By:
Lake County Department of Information Technology
GIS/Mapping Division
18 North County Street
Waukegan Illinois 60085-4357
(847) 377-2373

The Lake County Wetland Inventory (LCWI) shows approximate wetland boundaries using the offsite delineation methodology in the "1989 Federal Manual for Identifing and Delineating Jurisdictional Wetlands."

It was prepared with the cooperation of:
U.S.D.A. Natural Resources Conservation Service
U.S. Environmental Protection Agency
U.S Fish and Wildlife Service
U.S. Army Corps of Engineers
Lake County Agencies

An onsite delineation following currently accepted methodology should be performed to confirm actual wetland boundaries.

This map includes the wetland areas designated as having high functional value by the U.S.Environmental Protection Agency and the U.S. Army Corps of Engineers under the Advanced Identification (ADID) Program.

The wetlands boundaries were delineated from 2002 aerial photography.

For greater detail, visit our GIS Interactive Maps website at:
http://www.lakecountyil.gov/maps

Published: June, 2009

0 500 1,000 2,000 3,000 Feet

WETLANDS - areas with a high potential for exhibiting hydric soil, hydrophytic vegetation and required hydrologic conditions.

FARMED WETLANDS - agricultural cropped areas on hydric soil that have been cleared, partially drained or filled.

POTENTIAL FARMED WETLANDS - areas with a high potential for exhibiting hydric soil, hydrophytic vegetation and required hydrologic conditions. Review of NRSC slides needed for confirmation.

ARTIFICIAL WETLANDS - man-made wetlands on non-hydric soil.

CONVERTED WETLANDS - areas that have been drained or filled and no longer exhibit Wetland or Farmed Wetland characteristics.

NON-WETLANDS - upland areas within wetlands.

ADID Wetlands

Township Boundary
Unincorporated Area
Incorporated Area
Major Water
Hydrologic Unit Code (HUC-12)
Major Road
Road Centerline
Rail Road

09-0374