Lake County, Illinois - Elementary School Districts

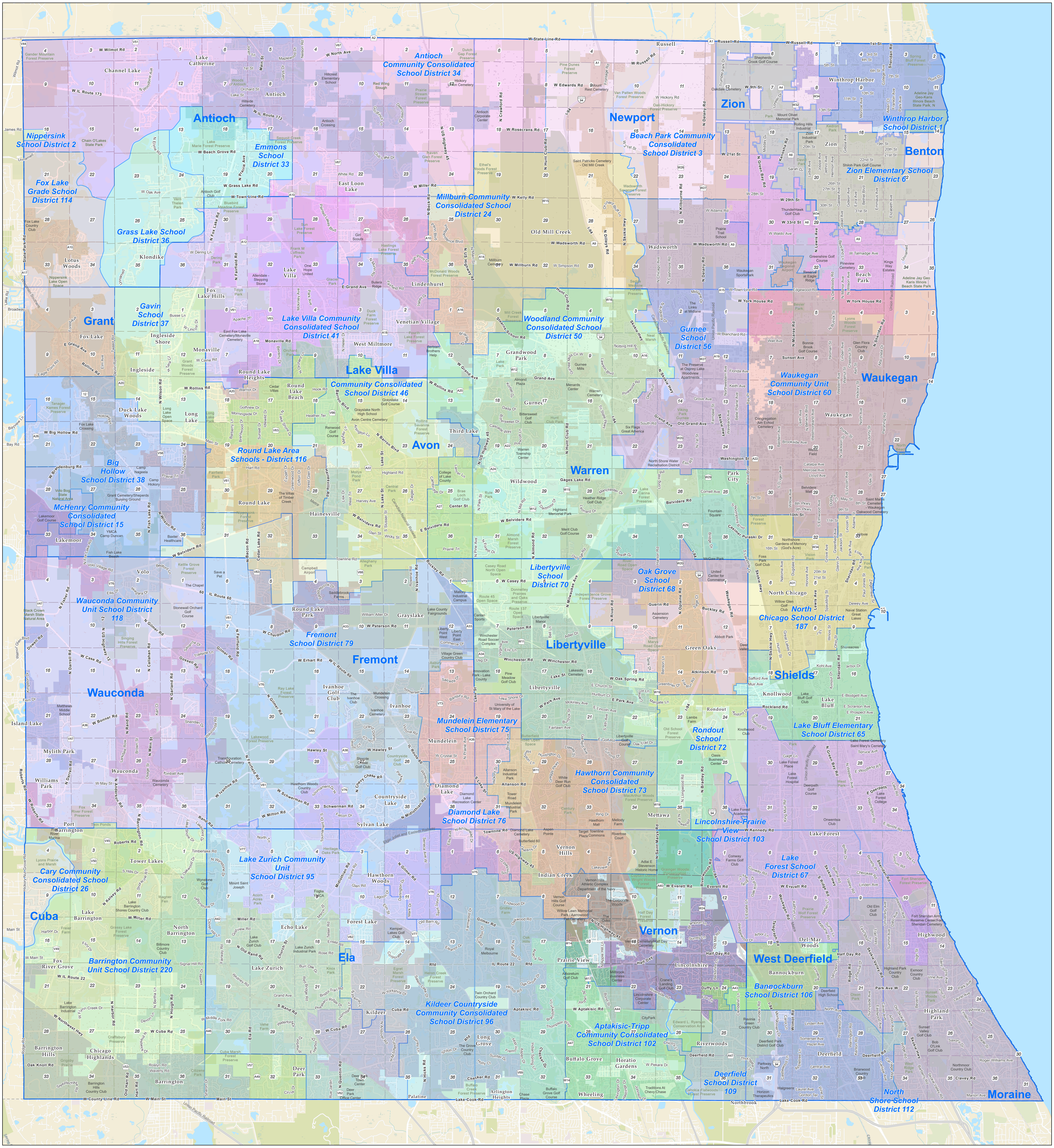

LakeCounty

Prepared by:
Lake County GIS/Mapping Division
18 North County Street
Waukegan, Illinois 60085
(847) 377-2388

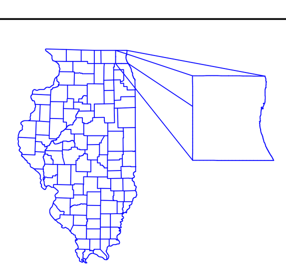

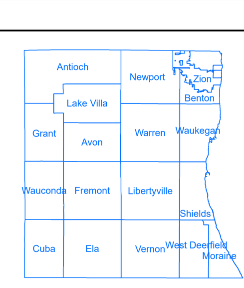

N
W
E
S

4,000 0 4,000 8,000 12,000 Feet

Revised: 2023

Map Legend

- Water
- Parks and Forest Preserves
- Building Footprint
- Tax Parcels
- District Boundary

24-0730