Lake County, Illinois - Township and City/Village

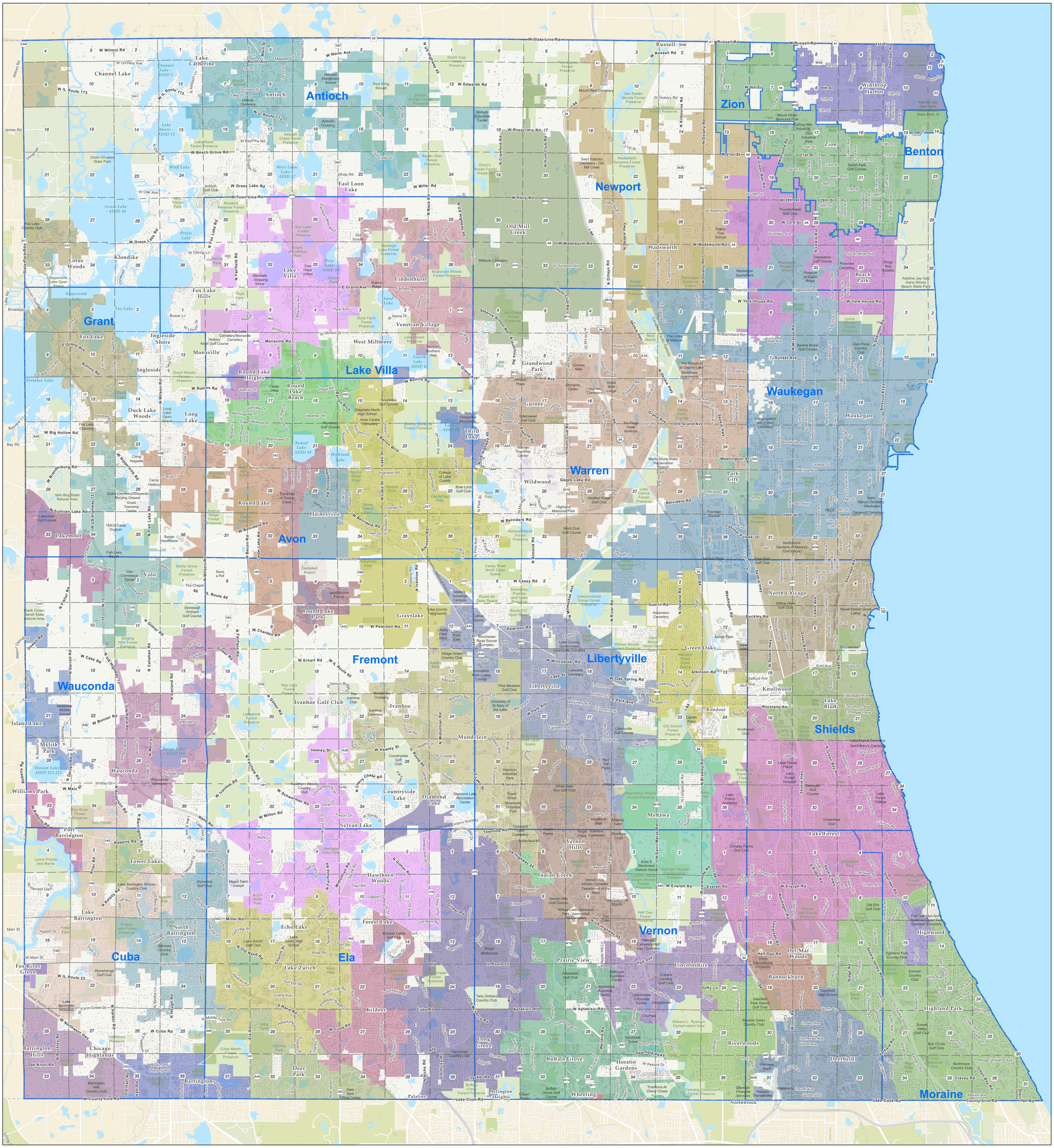

LakeCounty

Prepared by:
Lake County GIS/Mapping Division
18 North County Street
Waukegan, Illinois 60085
(847) 377-2388

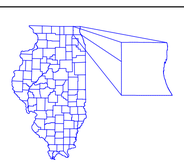

N
W E
S

4,000 0 4,000 8,000 12,000 Feet

Revised:
2021

Map Legend

- Water
- Parks and Forest Preserves
- Building Footprint
- Tax Parcels
- District Boundary

22-0993