Lake County, Illinois - Lake County Board 5th

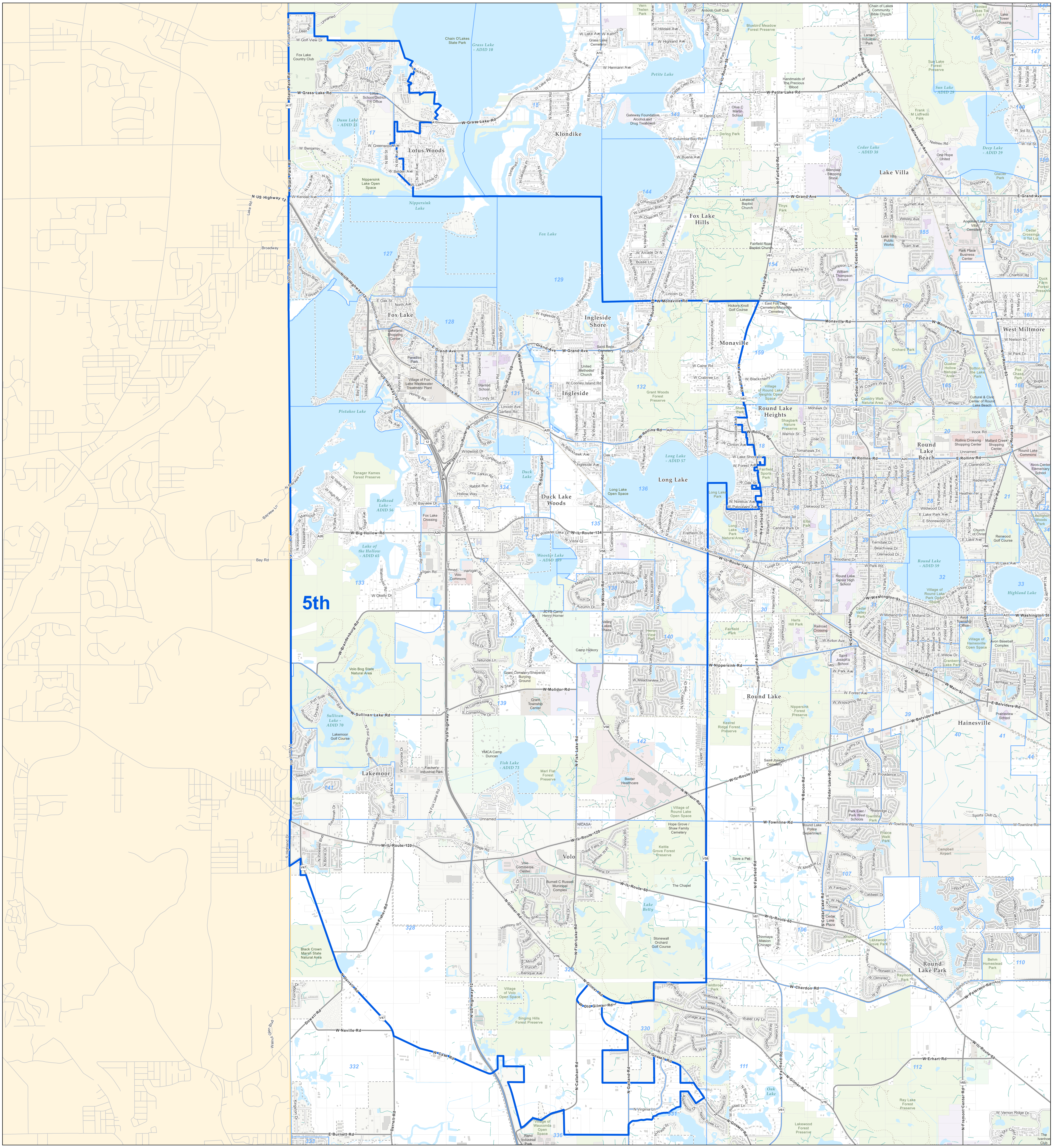

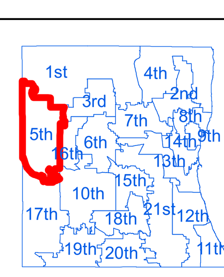

LakeCounty

Prepared by:
Lake County GIS/Mapping Division
18 North County Street
Waukegan, Illinois 60085
(847) 377-2388

1,750 0 1,750 3,500 5,250 Feet

Revised: 2021

Landmark Classification

- Agriculture, Food, and Livestock
- Banking and Finance; Commercial and Retail
- Emergency Response and Law Enforcement
- Education
- Health and Medical
- Industry; Mail and Shipping
- Public Attractions
- Parks and Forest Preserves
- Water
- Cemetery
- Golf Course

- District Boundary
- Precincts last updated 1/16/15
- Railroad
- Trails and Paths

21 - 226