COOK MEMORIAL PUBLIC LIBRARY DISTRICT

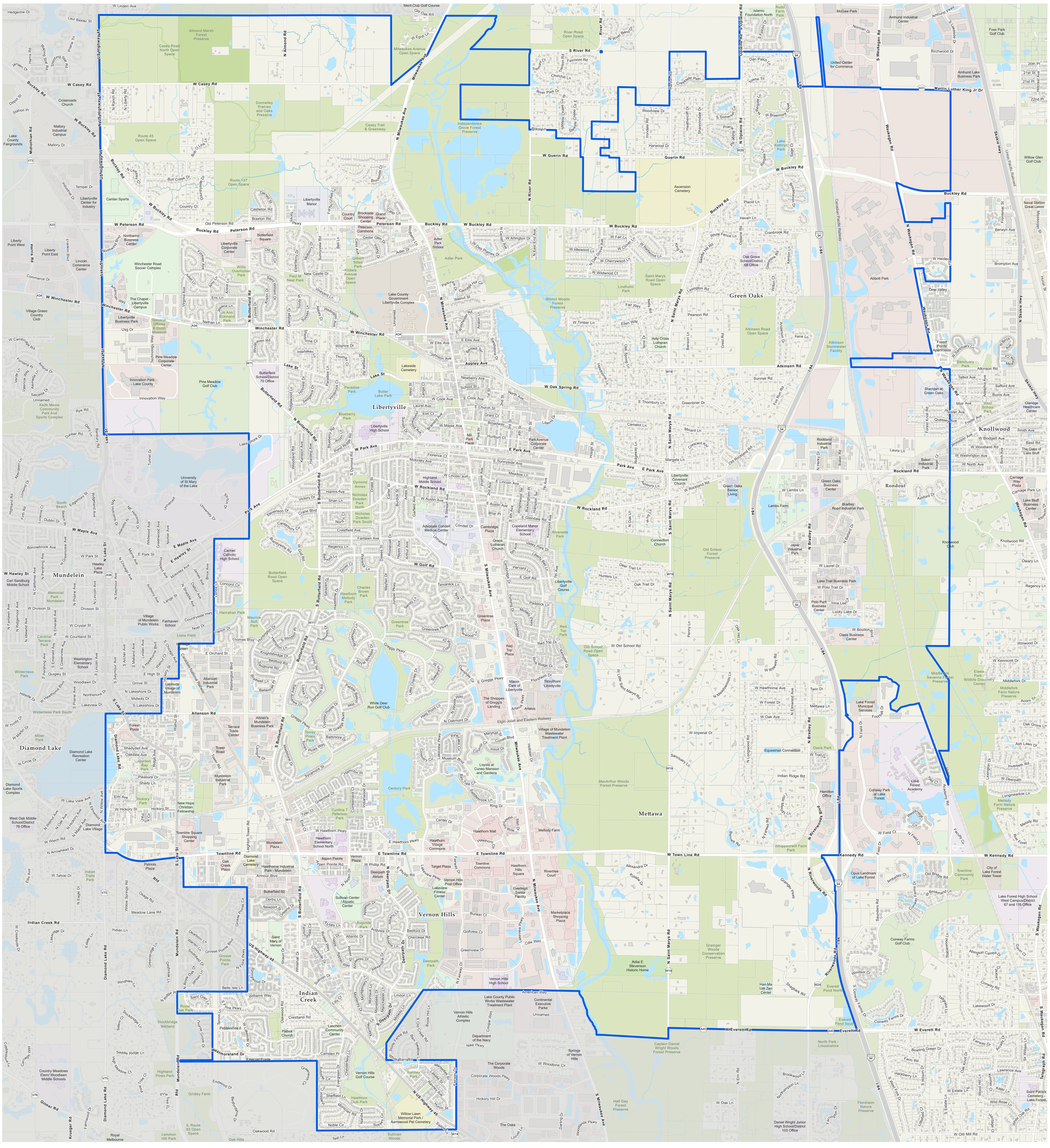
Libertyville
Mundelein
Vernon Hills
Indian Creek
Mettawa
Green Oaks
Diamond Lake
Rondout
Knollwood
Lake County
Milwaukee Ave
Buckley Rd
Peterson Rd
Winchester Rd
Lake St
Butterfield Rd
Rockland Rd
Golf Rd
Allanson Rd
Townline Rd
Kennedy Rd
Everett Rd
Waukegan Rd
Skokie Hwy
Martin Luther King Jr Dr
Atkinson Rd
Oakton St
Dundee Rd
Lake Cook Rd
Gilmer Rd
Krueger Rd
Indian Creek Rd
Mundelein Rd
Diamond Lake Rd
Saint Mary's Rd
Riverwoods Rd
Deerpath Dr
Indian Trail Rd
Lake Shore Dr
Lake Zurich Rd
Hawthorn Mall
Vernon Hills Post Office
Lake County Public Works Wastewater Treatment Plant
Village of Mundelein Wastewater Treatment Plant
Lake Forest Hospital
Lake Forest Academy
Conway Farms Golf Club
Everett Pond North
Everett Pond South
Grainger Woods Conservation Preserve
Adlai E Stevenson Historic Home
Vernon Hills Athletic Complex
Vernon Hills High School
Vernon Hills Golf Course
Willow Lawn Memorial Park / Aarrowood Pet Cemetery
Hawthorn Club Park
Hawthorn Village Commons
Hawthorn Elementary School North
Hawthorn Mall
Marketplace Shopping Plaza
Everleigh Senior Facility
Lake Forest Municipal Services
Conway Park at Lake Forest
Opus Landmark of Lake Forest
City of Lake Forest Water Tower
Lake Forest High School West Campus/District 67 and 115 Office
Daniel Wright Junior High School/District 103 Office
Florsheim Nature Preserve
Half Day Forest Preserve
Captain Daniel Wright Woods Forest Preserve
North Park - Lincolnshire
Saint Patrick Cemetery - Lake Forest
Middlefork Savanna Forest Preserve
Elawa Farm Wildlife Discovery Center
Middlefork Farm Nature Preserve
Mellody Farm Nature Preserve
Knollwood Club
Green Oaks Business Center
Bradley Road Industrial Park
Japar Industrial Park
Lake Trail Business Park
Polo Park Business Center
Oasis Business Center
Rockland Industrial Park
Baker Industrial Park
Amhurst Industrial Center
Amhurst Lake Business Park
United Center for Commerce
McGaw Park
Foss Park Golf Club
Willow Glen Golf Club
Naval Station Great Lakes
Abbott Park
Deer Valley
Forest Pointe Apartments
Sheridan at Green Oaks
Claridge Healthcare Center
Carriage Way Plaza
Lake Bluff Business Center
Knollwood Rd
Oleary Ln
Regency Ln
Winwood Dr
W Kennicott Dr
Middlefork Dr
Acorn Tr
Oak Grove Ln
Ash Lawn Dr
Invernietti Rd
W Deerpath
Longmeadow Ln
Melody Rd
Rue Foret
Peaceful Cir
Academy Rd
Lake Forest Academy
Conway Park at Lake Forest
Equestrian Connection
Oasis Park
Indian Ridge Rd
Hamilton Office
Whippoorwill Farm Park
Mellody Farm
Hawthorn Village Commons
Hawthorn Mall
Hawthorn Elementary School North
Hawthorn Club Park
Vernon Hills High School
Vernon Hills Athletic Complex
Vernon Hills Golf Course
Vernon Hills Post Office
Lake County Public Works Wastewater Treatment Plant
Village of Mundelein Wastewater Treatment Plant
Loyola at Cuneo Mansion and Gardens
Cuneo Mansion
Hawthorn Mall
Hawthorn Village Commons