Lake County 2022 Election Precinct Waukegan 359

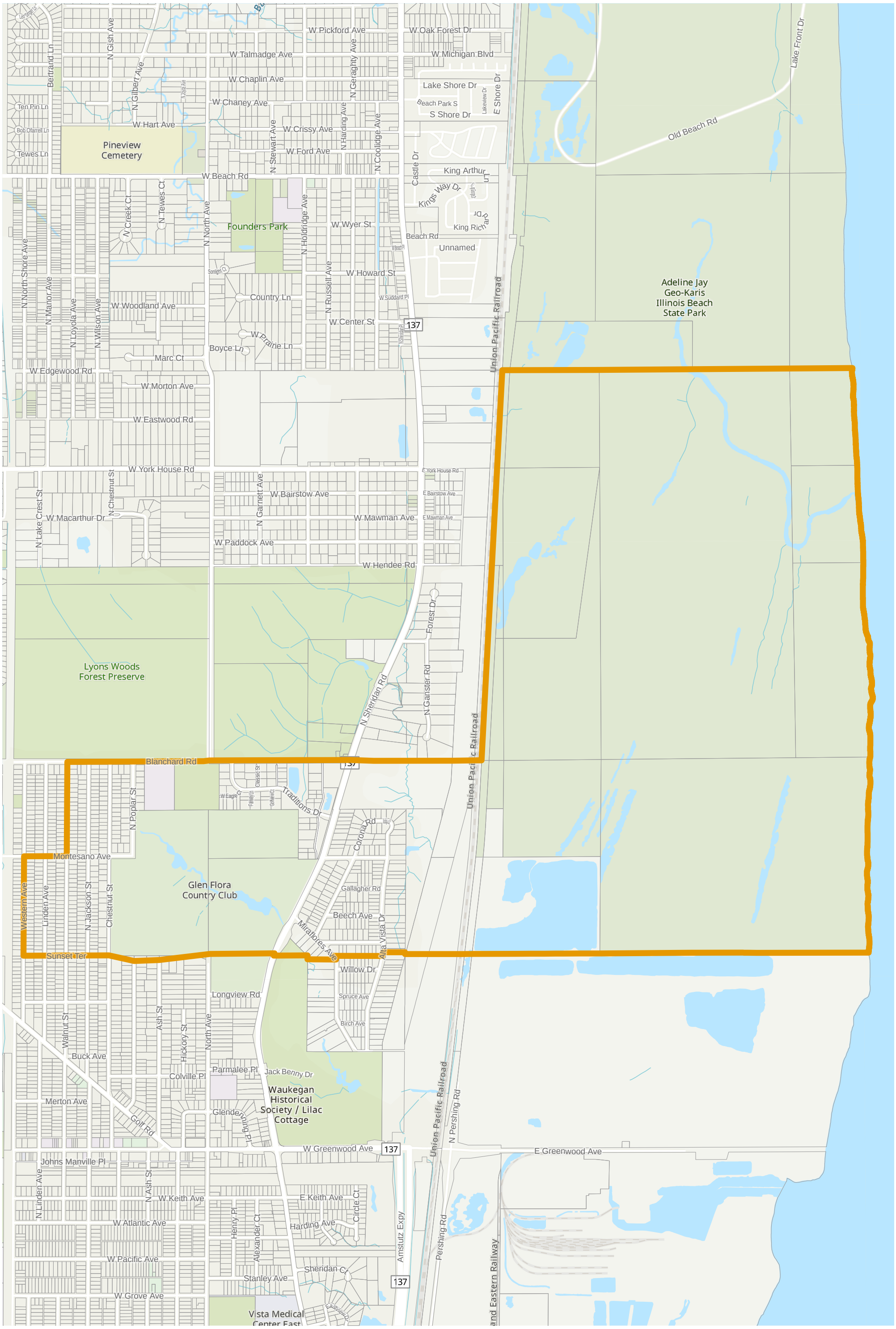

LakeCounty

Prepared by:
Lake County GIS/Mapping Division
18 North County Street
Waukegan, Illinois 60085
(847) 377-2388

2022 Election Precincts
Tax Parcels

22 - 383