Lake County Election Precinct West Deerfield 386

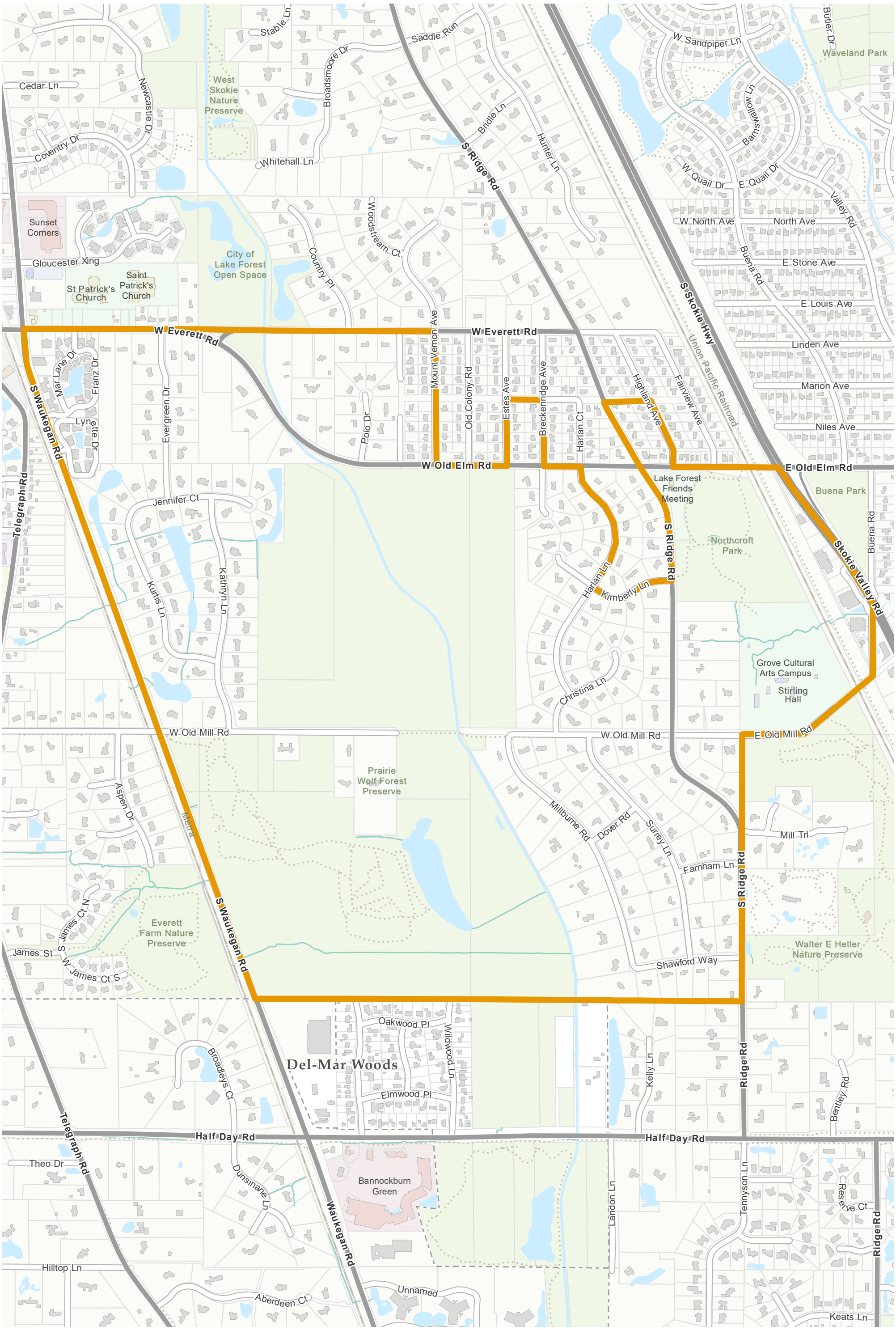

LakeCounty

Prepared by:
Lake County GIS/Mapping Division
18 North County Street
Waukegan, Illinois 60085
(847) 377-2388

Revised:2021

Election Precincts
Tax Parcels

21- 1118